THE V&V MAGAZINE

MAY 2023

The Valley & Valence Parish Magazine for

Winterborne St. Martin · Winterbourne Steepleton · Winterbourne Abbas · Compton Valence

V&V MAY 23.indd 1 17/04/2023 14:56

CARPETS · VINYLS · LAMINATES
REAL WOOD FLOORING

Pouncy Hall, Liscombe Street, Poundbury, Dorchester DT1 3DF

Tel: 01305 261886

www.thecarpetcompany.co.uk

V&V MAY 23.indd 2 17/04/2023 14:56

MAY 2023

N E

The Valley & Valence Parish Magazine for

Winterborne St. Martin
Winterbourne Steepleton
Winterbourne Abbas
Compton Valence

NEWS & ARTICLES FOR THE V&V PARISH MAGA

It would be much appreciated if copy is supplied electronically as a text doc. (Microsoft Word etc.) with any accompanying images as JPEG les to the address BELOW.

ALL COPY MUST REACH ME BY 5pm on 15th (LATEST) OF THE PRECEDING MONTH in order to be included in that issue.

ADVERTISING IN THE V&V PARISH MAGAZINE • Rates ar

Current rates & speci cations enquiries, and advertisement copy for each month's issue to:
Graham Herbert, 1 Cowleaze, Martinstown, DT2 9TD
Tel: 01305 889786 or email: info@valleyandvalence.co.uk

V&V MAY 23.indd 3 17/04/2023 14:56

THOUGHTS FROM THE DESK OF...

Rev. Jean Saddington

This month's article is written by The Reverend Heidi Merrett, Curate to the Dorchester and Winterbournes Team Ministry.

As I write this article on Easter Monday, the events of Holy week are still fresh in my mind, in particular the Maundy Thursday Eucharist at St Peter's which included the symbolic act of foot washing. It has been a busy nine months since I was ordained into the diaconate at a service in Salisbury Cathedral. The reason the foot washing resonated so strongly this Easter is because it was at my ordination that Stephen, the Bishop of Salisbury, modelled Jesus' humble act of devotion for his disciples given at that last supper with them, by kneeling before us and washing our feet. It served as a reminder that all priests, from curates to the Archbishop of Canterbury all start their journey in ordained ministry as deacons and we remain as deacons throughout our priestly ministry wherever that takes us.

The role of the deacon is clearly laid out in the ordination service. 'Deacons are called to work with the Bishop and the priests with whom they serve as heralds of Christ's kingdom. They are to proclaim the gospel in word and deed, as agents of God's purposes of love. They are to serve the community in which they are set, bringing to the Church the needs and hopes of all the people. They are to work with their fellow members in searching out the poor and weak, the sick and lonely and those who are oppressed and powerless, reaching into the forgotten corners of the world, that the love of God may be made visible.' (Taken from Common Worship Ordination Service)

Clergy are called to a life of loving service as clearly demonstrated by Jesus at the Last Supper. Jesus modelled many leadership styles throughout his ministry, but it was in his last hours of freedom, before his arrest and death, that he modelled the style we nd most recognisable and poignant, that of the humble, servant leader. As he removed his outer clothing, tied a towel around his waist and knelt before his disciples to wash their feet, Jesus humbled himself, the Master and teacher becoming the servant who tenderly and lovingly performs this most menial of tasks. And not only did Jesus serve his disciples in this way but he instructed them to do the same for each other.

Jesus washes the feet of the disciples not in spite of, but because he understands who he is and his role in reuniting us with God. Jesus is modelling the leadership style that God desires from those he is in relationship with. It is a leadership that is about being willing to humble oneself in the presence of those you lead. It is about being called to a life of love, a love that is about commitment, a love that naturally over ows into service.

At 4pm on Saturday, 1st July my ministry journey continues. I will be ordained priest at a service in Salisbury Cathedral and on the following day will celebrate my rst Eucharist at a Bene ce Service in St George's, Fordington at 10.30, followed by lunch in the hall. I sincerely hope that as many of you as possible will attend one, or preferably both, of these joyous occasions. I remain in the Bene ce for at least the next two years and hope to learn more about the nine unique communities and get to know the people who live within them so I can humbly serve you the way that Jesus both modelled and instructed.

Every Blessing, **Heidi**

V&V MAY 23.indd 4 17/04/2023 14:56

CHURCH SERVICES during... MAY

SUNDAY 7TH • 5TH SUNDAY OF EASTER

10.00	Holy Communion –	Winterbourne Abbas
11.00	Holy Communion –	Martinstown

SUNDAY 14TH • 6TH SUNDAY OF EASTER

8.00	Holy Communion (BCP) –	Martinstown
9.30	Holy Communion –	Compton Valence
11.00	Holy Communion –	Winterbourne Steepleton

THURSDAY 18TH • ASCENSION DAY

10.00	Morning Prayer –	Martinstown

SUNDAY 21ST • 7TH SUNDAY OF EASTER

10.00	Worship Together –	Winterbourne Abbas
11.00	Holy Communion –	Martinstown
17.00	Church@Five –	Martinstown

SUNDAY 28TH • PENTECOST

11.00	Worship Together –	Martinstown

The Parishes of the Winterbournes & Compton Valence

Team Rector - Rev'd Keith Magee (07766 645135)

The Winterbournes and Compton Valence Ministry Team
Team Vicar - Rev'd Jean Saddington (01305 889992) Available on Tuesdays, Thursdays, Saturdays and Sundays
(On other days please contact one of the Church Wardens for all parish matters.)

Associate Priest - Rev'd Jo Lacy-Smith (01305 889476)

Licensed Lay Minister - Allen Knott (01305 267217)

Permission to Officiate - Peter Wilkinson (01305 889077)

Organists
Nigel Power - Martinstown (01305 889910)
Peter Wilkinson - Winterbourne Steepleton (01305 889077)
Laurie Reading – for music at Winterbourne Abbas (01305 889693)
For Compton Valence please contact the Church Wardens

The Parish of the Winterbournes
There is a single Parochial Church Council for Martinstown, Steepleton and Abbas but each parish church retains its own local church committee.

Churchwardens – Dick Corbett-Winder (889410), Ellie Sturrock (07980 089470), Joy Parsons (889611)
PCC Hon. Secretary – John Crawford (01305 889377)
PCC Hon. Treasurer – Tom Webb (01305 889097)

The Parish of Saint Thomas of Canterbury, Compton Valence
Churchwarden & Treasurer – Jeremy Russell (01308 482227)
Churchwarden & Secretary – Peter Steel (01308 482782)
Dorchester and The Winterbournes Team Website: www.dorchesteranglican.info

Any of the above can be approached in the first instance for Baptism, Marriage, Home Communion or just a visit and th when anybody has been bereaved or is ill. They have answerphones for you to leave a message.

If you want us to remember anything or anyone in the public prayer of the Church, we would be glad to do this as long a involved is assured.

V&V MAY 23.indd 5 17/04/2023 14:56

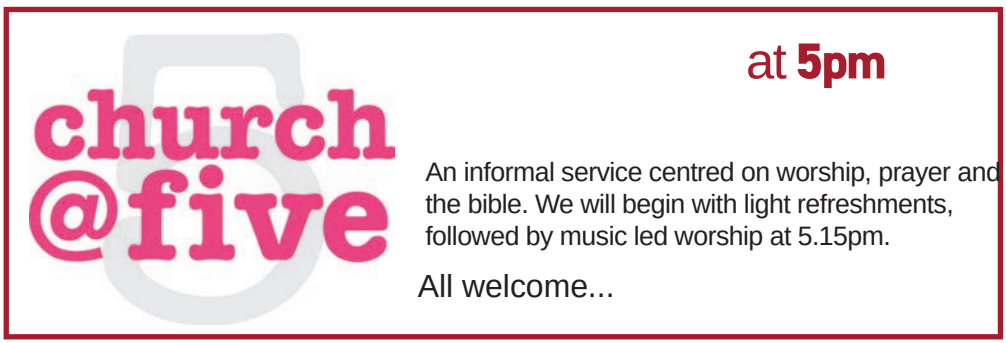

Lent Lunches 2023

After a three-year break due to Covid, Lent lunches resumed on four Fridays in March. Offering a simple meal of soup, bread and tea or coffee at a minimum charge of £5 produced a pro t, after payment for the use of the Village Hall, of £377. This has been forwarded to the Weymouth Food Bank to supplement donations of food given by the many community collections, easing the burden of providing meals for those who rely on external support in a time of rising food prices. We offer our thanks to all who helped, from making soup and home cooked bread to setting up the tables and serving the meals. We also thank villagers who attended the lunches, both those we have seen before and any who sampled a Lent lunch for the rst time. We hope to see you all next year.

Cathie and Nigel

Find us on Facebook

Did you know that the 3 churches in the Winterbournes Parish are now on Facebook? You can 'like' and 'follow' for news and photos from St Michael's, St Mary's and St Martin's.

MARTINSTOWN VILLAGE HALL • 100 CLUB DRAW

MARTINSTOWN APRIL 2023
£25 Ken Symonds
£10 Tessa Clark
£5 Christine Gibson

COMPTON VALENCE APRIL 2023
£25 Jake and Tia Smith
£10 Lillie Russell
£5 Timothy Chick

V&V MAY 23.indd 6 17/04/2023 14:56

Christian Aid Week 14-20 MAY 2023

Christian Aid was founded to help refugees in Europe following the devastation of the Second World War. Over 75 years later, Christian Aid is bringing its years of experience and expertise working with partner organisations within the DEC Humanitarian Appeal process to offer rapid assistance wherever needed, most recently following the devastating earthquakes in Turkey and Syria.

While there is often a focus on major unfolding disasters, Christian Aid is also working tirelessly in the background throughout the world. This year the Charity is shining a light on helping the people of Malawi following the impact of Cyclone Freddy and resultant oods which have washed away crops, leaving hundreds dead and over 500,000 people displaced and homeless.

So during Christian Aid Week please be as generous as you can. Every gift; every action; every prayer can change lives for the better.

“There will be dropping-off points at St. Mary’s Church, Winterbourne Abbas, and the Merchant of St Martin, Martinstown, for those wishing to return their lled envelopes. ”

Malcolm Lewis

V&V MAY 23.indd 7 17/04/2023 14:56

VALLEY CLUB NEWS

The AGM for the club took place at the Village Hall on the 20th March. With business taken care of including the updated constitution and the accounts signed off, we had a recap of the year's events: the talks, demonstrations, gardening discounts, Fish & Chips and quiz and the Christmas celebrations and then took a look forward to the programme ahead.

Tom and Chloe Marsh then gave us a really fascinating presentation about the development of Eweleaze Farm. We learned how each cow in the Eweleaze herd has its own breeding plan, which re ects the optimum characteristics for the next generation's wellbeing, robustness and longevity. From this, and with careful husbandry, long- term, sustainable milk yield will follow. We also heard about the biodiversity that exists below the canopy of the brassicas they grow in the winter, where the worms thrive so the birds do too!

It was absolutely clear that sustainability is at the core of Tom and Chloe's thinking. They produce and provide local food for local people, with their food miles for the vending machine milk being literally less than one mile and around seven and a half tons of plastic being saved through reusable bottles. The product that travels the furthest is a cheese from Bridport! No wonder, then, that they won the Love Local Food Award.

Because our technology wasn't able to be connected, the whole talk was given without Powerpoint visuals, which the audience actually soon became glad of as the couple spoke freely, with great fun and great conviction.

Then on Monday 3rd April Poundbury Garden Centre's manager John Nash introduced us to a whole range of the plants most loved by his team-mates and some products to help grow them before we were let loose in the Centre to make use of the 25% discount club members enjoy. Some of us had multiples of our membership fees repaid by this (as my aching back can attest to…).

Next up in the programme is a talk from James Parker on the German occupation of the Channel Islands on the 15th May at 7:45 pm. Then of course we have a trip with our friends from the W.I. to Beulieu on June 22nd - please see the advertisement for how to book this. Also look out for details of the Summer Celebration picnic and live music on the 15th July.

Chris Evans, Secretary.

A Village Outing to:

Beaulieu

Thursday 22nd June 2023

£35 (payable to The Valley Club)

Includes entry fee to all attractions -

National Motor Museum • The Palace & Abbey Grounds & Gardens • Monorail • Veteran Bus and more

Pickup at bus stop by Village Hall at 9am • Return around 6pm

The trip is organised by The Valley Club

All welcome

For tickets, contact:

H L O H H Q P À V K H U # K R W P D L O F R P F R # P U L F K D U G E H Q D Q J H O D E D U U H W W # X Z F O X E Q H W

V&V MAY 23.indd 8 17/04/2023 14:56

New website – have a look at our smart new website! Many thanks to Heather and Paul for creating it.

Seed Swap

The next time you are passing the telephone box you may like to pop in and see the new seed swap! A new Green Martinstown venture! If you have any spare seeds – often we only use a small part of any packet of seeds – you are welcome to add them to the collection in the box. If there are any seeds in the box that would be useful to you, please help yourself. Saving money and waste in one go!

Community Compost Heaps

As the gardening season gets into full Spring swing here is a reminder that there are three active compost heaps in the church graveyard. Uncooked food and garden waste can be taken there and added to the pile as indicated on the notices. You are also welcome to take a bag or two of nished compost for your garden. A small donation to Green Martinstown, payable via the website – would be most welcome.

Martinstown Ponds for Wildlife

It's a sad fact that much of our UK wildlife is struggling due to habitat fragmentation or loss, coupled with the impacts of climate change. So what can we do? Many of our most trusted and knowledgeable wildlife and gardening organisations tell us that creating a wildlife pond can be of immense value to our pollinators, invertebrates, amphibians, birds, hedgehogs and bats. To say nothing of the enjoyment we derive from seeing our efforts rewarded by the arrival of new pond inhabitants and visitors who come daily to drink or bathe.

So if a small wildlife pond can serve to support and sustain so much of our wildlife, how can we go about providing more of them throughout the parish?

Here is our idea..!

If you like the idea of having a small pond in your garden, but could use a hand to get the job done, please let us know as we are putting together a team of pond-diggers! Our aim will be to dig a small wildlife pond for you up to a maximum 2m long by 1.5m wide in every garden that wants one.

Green Martinstown will help nancially by buying the necessary materials – so it is a win, win, win situation. The wildlife bene ts, you have the joy of watching the pond come to life and some of us get stronger and tter in the process!

If you would like a pond in your garden or to be part of the team of pond-diggers please let us know at greenmartinstown@gmail.com

Recycling, Rubbish & Garden Waste Collection Dates

MAY 2023*

4th (Thursday)	- recycling and food	11th (Thursday)	- rubbish and food
18th (Thursday)	- recycling and food	25th (Thursday)	- rubbish and food
10th (Weds)	- garden waste	24th (Weds)	- garden waste

* Correct at time of printing.

For more information contact www.dorsetforyou.com/recycle

V&V MAY 23.indd 9 17/04/2023 14:56

THIS MONTH'S NEWS FRO

Martinstown Women's Institute

The meeting in April was our AGM when we looked back over another successful year in Martinstown WI. We have enjoyed speakers on a wide variety of topics, some serious such as the Importance of Wills and Power of Attorney, to fun trying on hats with Sue from Snooks Hats. We have been very pleased to welcome a number of new members this year – more are always very welcome.

We are very glad that Rosie Duke is continuing to serve as our President for another year, but she will be standing down next year after 5 years in the role.

We reviewed our meeting time and agreed to continue with the present arrangement: April – October Evenings at 7 pm, November - March Afternoons at 2.30 pm.

The Garden Club has continued once a month under Anne Tate's leadership. We meet once a month (usually on the rst Monday) at 3 pm to discuss our gardens and swap seeds, plants and ideas plus visits to local gardens. We have also renovated the ower bed outside the Village Hall.

Our next meeting will be on Wednesday 10th May when Richard Baker will be speaking to us about "Victorian Dorchester" at 7 pm in the Village Hall.

Don't forget to book your place on the Village Outing to Beaulieu on Thursday 22nd June. Bookings by 15th May – cheques payable to The Valley Club please.

Angela Barrett - Secretary

V&V MAY 23.indd 10 17/04/2023 14:56

MARTINSTOWN
VILLAGE HALL

Regular Group M

MONDAY

TUESDAY

WEDNESDAY

THURSDAY

FRIDAY

V&V MAY 23.indd 11 17/04/2023 14:56

Winterborne St Martin
PARISH COUNCIL

NEWS MAY

The Parish Council has continued to meet each month - the fourth Thursday in the month at 7pm currently we meet in Martinstown Church. At the March meeting we received a verbal update about our meeting with Wessex Water. The Parish Council have created a dialogue with Wessex Water started formally at the 2021 Parish Meeting where we can raise the concerns about sewage drains over owing and the release of untreated sewage into the South Winterborne with Wessex Water. I am sure there will be more discussion at our next meeting on April 27th as we nd ways to keep the issues of our Parish rmly on Wessex Water's agenda and nd a sustainable solution for us all.

The next Annual Parish Meeting is on May 19th starting at 6.30 in the Martinstown Village Hall, all are very welcome. This meeting is very much led by concerns of those in the Parish. Mark Pemberton, as Chair of the Council, will lead the meeting, please let Mark know through the Parish Council Clerk if you have an item for the agenda.

Parish Councillors are either elected or are co-opted onto the Council. Our newest Councillor, David Hutchings, stood for the elected vacancy and was elected unopposed. Congratulations David! There is another vacancy through the co-opted route coming up shortly. If you are interested in becoming a Councillor, please contact any Councillor or the Clerk. Or check the noticeboard in the bus stop by the Playground in Martinstown.

We are currently working with Dorset Council on the appropriate structural maintenance of the Washing Pool. The Sheep Washing Pool needs a little TLC and the Council has undertaken to oversee this job. The discussions have been very productive so far.

We recently successfully tendered for the grass cutting through the village. Our new contractor has now started. Any comments or questions about this service or any aspect of the work of the Parish Council please contact Marion Baird, the Parish Council clerk at: clerk@winterbornestnartin-pc.gov.uk, or speak to any Councillor. All of our documents are available at our website www.winterborne-st-martin-parish-council18643/home/. Following the Parish Council Facebook page is another useful way of keeping in touch with the work of the Parish Council.

Regards,
Mark Pemberton • Chair

Open Gardens 2023

A big thank you to all who have already offered to open their gardens over the weekend of the **17th** and **18th June**. There will be a chance for anyone interested in opening their garden, whether you've already agreed or are just considering it, to come and have a chat about the weekend's arrangements (including the Fun Dog Show), ask any questions & get some tips from previous openers – or just drop in!

This will be on Sunday 14th May at 4 pm, so do come in for a cup of tea & chat with us.

Jan Grif ths

V&V MAY 23.indd 12 17/04/2023 14:56

SATURDAY

13TH

MAY

JUMBLE SALE

Martinstown Village Hall

2pm **£1 entry**

Bric-a-brac
Books
Clothes
Toys
Raffle
Tea and Coffee

IN AID OF:
WEST DORSET MENCAP
and
THE LIVING TREE

To donate items, please ring Jenny 01308 482406 or email vintagejones@gmail.com

Hall will be open on the day from 11am for donations

V&V MAY 23.indd 13 17/04/2023 14:56

Notification of Road Closure 14th May 2023

We wish to update the village on the upcoming charity half marathon that will be passing through Martinstown. Please see below for the detailed description of road closures and timings. It is important to note the objective of the closures is to reduce the through traf c in the village and not prevent villager's movements.

During the closures we do ask you to avoid travelling if you can, if you can't, please take care as they may be runners on the road. Runners will be made aware of local traf c and will be asked to remain on the left side of the road. Each closure will have a volunteer to assist you in either exiting or entering the village via the closures.

Blue is the runners route. Red Road Closure points. See Map

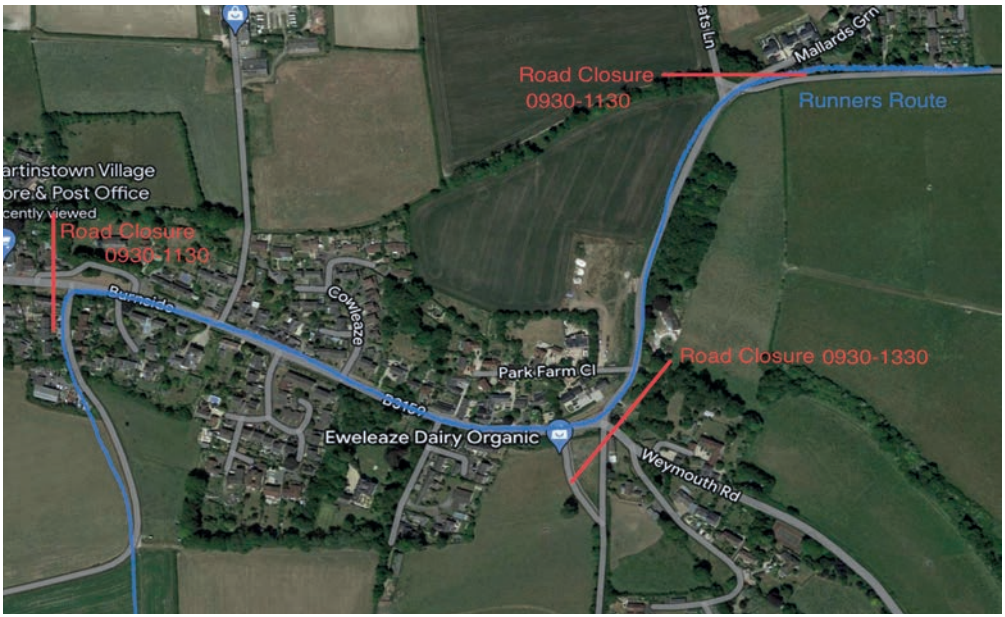

Race start & finish details

The race is due to start at Dorchester Rugby Club at 10am. The runners will run through Martinstown towards the start of the race and so will not be as spread out as expected at the end. The rst runners are expected to run through Martinstown around 10.15 with the sweepers by approx 11am.

The runners will end at Dorchester Rugby Club from between midday and 2pm. The return from Hardy's Monument does not go through Martinstown village but will cross the B3159 by Higher Ashton Farm and go by the cricket club (there is no match scheduled) towards Maiden Castle.

First road closure to affect Martinstown at Bats Lane junction 09:30-11:30

We are expecting the closure, at this point, to hopefully only be for a maximum of 45 minutes. However, the Traf c Order will be in place for 2 hours to allow for any delay at the start. Bats Lane and Mallards Green, north of the closure, will remain open to allow vehicles to turn back.

Second Closure at B3159 Weymouth Road junction heading east 09:30-13:30

This closure is signi cant, and will cause the largest disruption to the public wishing to use the B3159 towards Weymouth. This is due to runners crossing the road B3159 again on the return to Dorchester at Higher Ashton Farm.

Third Closure at Village green by the village shop 09:30-11:30

Road closed to the east of the shop. Runners will be heading south up the footpath opposite the village green. We anticipate this closure to be for 45 minutes as per the Bats Lane/Mallard Green closure.

For any queries please contact us at **hardyhalf@gmail.com.**

See also www.hardyhalf.com

V&V MAY 23.indd 14 17/04/2023 14:56

The MILEATERS out and about...

Bottoms Up by Phil Newman

On Monday 3 April, 17 walkers and a number of dogs set off from Tibbs Hollow car park near Southover on a lovely spring walk.

Beautiful views and fantastic sunshine were in abundance. We enjoyed a drink at one of our favourite viewpoints in Dorset overlooking Compton Bottom.

After climbing up and down a few bottoms we were ready for lunch. A big thank you to the Saxon Arms for providing us with a lovely and ef ciently served lunch.

A BIG thankyou!

We would like to thank all our family, friends, neighbours and villagers and people that came to the jumble sale that was on 25th March in aid of St Mary's Winterbourne Abbas.

The sun came out and and so did hundreds of people all looking for the bargains that we had on offer and the delicious refreshments that Margaret and Sally served..The hall was brimming to capacity with goods and people, many a loaded car left the car park.

We've had several messages saying what a nice atmosphere there was whilst chatting to their friends over a cuppa waiting to see if they had won one of the many prizes on the raf e. We raised a massive amount of money the nal total being **£1,162.32.00**

We counted the money three times as we couldn't believe it so a MASSIVE.

Thank you - to you all...

Jane and Steve Boalch

Coronation Celebrations

To celebrate King Charles's Coronation, there will be an informal gathering on the village green in Martinstown. Sunday 7th May from 12.30pm.

Everyone is welcome bring along your table and chairs or picnic rug and most importantly your picnic and drink.

Hopefully there will be a singalong and some ag waving!

Peal on the Church Bells for the Coronation

To mark the Coronation of King Charles III, a band of visiting ringers will ring a full peal on the bells of St Martins, Martinstown on the morning of **Monday 8th May**. This will last about **2 hours 45 minutes** starting at 9 30.

Howard Bowering

V&V MAY 23.indd 15 17/04/2023 14:56

BURROW

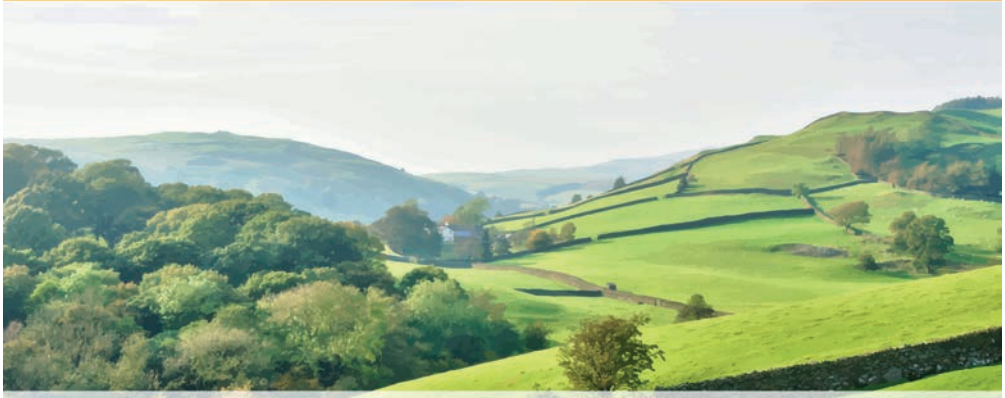

www.burrow-environmental.com 01935 507 508

BOOK NOW
01305 602240

BestPrice HearingAids

1 Tudor Arcade,
Dorchester, DT1 1BN

PROFESSIONAL
EAR WAX
REMOVAL

FROM £35

- Micro-suction wax removal
- Hearing Aid Fittings
- Hearing Tests

Current rates & speci cations enquiries, and advertisement copy for each month's issue to:

Graham Herbert - Valley and Valence Editor

Tel: **01305 889786** or email: **info@valleyandvalence.co.uk**

V&V MAY 23.indd 16 17/04/2023 14:56

* Free quotations and advice *

JON JOHNSON

Plumbing and Heating Services

Old Dairy, Park Farm, Martinstown

Tel: 01305 889157 • Mobile:07708 010528

Email: jjpandh@sky.com

- Your friendly, local plumbing and heating engineer
- 30 years' experience
- Reliable and competitive rates
- All aspects of plumbing and heating
- From small repairs, full installations to general property maintenance

TYRE & AUTO SERVICES
WINTERBOURNE ABBAS

DORSET PERFORMANCE
EXHAUSTS & TUNING LTD

- Class 4 MOT's for cars and smaller vans
- Class 7 MOT's for commercial vehicles weighing 3,000 to 3,500kg
- Servicing repairs, welding and diagnostic facilities
- Seasonal vehicle checks, including underbody rustproofing
- Hybrid Electric Vehicles
- Supply and fit new tyres, with over 100 in stock
- Agents for Terraclean™ DPF Cleaning
- Vehicle collection and delivery service.
- Courtesy cars available for booking
- Bespoke Exhaust systems & Engine Tuning

Vehicle Testing Station Approved By The Department Of Transport

Á š •oš ›Pu]oX Á]vš Œ }µŒv • µš}•X }Xµl

V&V MAY 23.indd 17 17/04/2023 14:56

Rosemary Rogers Catering

Lower Muckleford Farm • Muckleford • DT2 9SW

T: 07788436797 • E: Rosemarywdt2@gmail.com

Anything from a plate of sandwiches to a wedding buffet

Christening lunches/teas • Wedding celebrations

Funeral refreshments • Fill your freezer • Dinner parties • Of ce lunches

Corporate entertainment • One pot wonders

Arrangement of hire of cutlery and crockery

V&V MAY 23.indd 18 17/04/2023 14:56

COFFEE MORNINGS

Fridays at **10.30am**

Young, Strong Ex Forestry Worker, O ers Reliability and Competitive Rates: General & Heavy Garden Work, Lawns, Strimming, Hedges and Odd Jobs

Ring Max Deller:
01305 889296 or 07826 636153

Let me take the strain out of your GARDENING

V&V MAY 23.indd 19 17/04/2023 14:56

UYHG WKH *5$66%< 6216 /7'
IRU

3URXG WR KDYH
ORFDO FRPPXQ

)81(5$/ 6(59,&(
3ULQFHV 6W 'RUFKHVWHU

0(025,$/ 0$6216
'RUFKHVWHU 5RDG *ULPVWRQH

ZZZ JUDVVE\ IXQHUDO FR XN 7HO
ZZZ JUDVVE\ VWRQH FR XN 7HO

V&V MAY 23.indd 20 17/04/2023 14:56

JON BUDDLE

TREE SURGERY & GARDENING SERVICES
(MOWING, HEDGE CUTTING ETC.)

FULLY INSURED • NPTC CERTIFICATED

For a FREE quote:
Phone: 01305 889982 Mobile: 07775 806488

Gary Biltcliffe
Decorator

All Aspects of
Painting and Decorating
Interior & Exterior
30 Years Experience, Free Estimates

Email: albion111@aol.com

Tel: 01305 834713 or 07929 992201

We specialise in :

- ✓ All aspects of fencing
- ✓ Decking
- ✓ Driveways
- ✓ Sheds
- ✓ Landscapes

V&V MAY 23.indd 21 17/04/2023 14:56